

ALBA MEDICAL SYSTEMS, INC.
PO BOX 40, Burlington, NJ 08016
email: reports@albamedical.com
CANINE HOLTER MONITORING REPORT

PATIENT INFORMATION

Patient Name: ELI (L. McCoy)	Physician:
Date Of Birth: 4/2/04	Scan Number:
ID #: 618-553-8577	Date Recorded: 5/18/08
Age: 4 Years	Date Processed: 5/21/08
Sex: M	Recorder Num:
Analyst: MTK	Hook-up Tech:
Interp.Physician:	
Indications: BOXER contact: Larry McCoy E: mccoymccoy@verizon.net	Medications:

ELI (L. McCoy) was monitored for a total of 23:38 hours. The total time analyzed was 21:21 hours. Start time was 2:30PM1. There were a total of 93196 beats.

The Mean Heart Rate was 73.
The Maximum Heart Rate was 245 at 5:15:30PM1.
The Minimum Heart Rate was 34 at 1:37:45PM2.

Ventricular Ectopy		Supraventricular Ectopy	
Total:	5	Total:	0
Single:	5	Single:	0
Pairs:	0	Pairs:	0
Total Runs:	0	Total Runs:	0

Pauses: Total: 0 (Greater than 5.0 sec.)

COMMENTS:

VPC SUMMARY: 5 SINGLES, 0 PAIRS, 0 RUNS.

.
. .
. .
. .

PHYSICIAN'S SIGNATURE:

GENERAL PROFILE

INTERVAL STARTING	HEART RATE			TOTAL BEATS	VPB TOTAL	VPB PAIRS	RUNS VT	SVPB TOTAL	SVPB PAIRS	RUNS SVT	PAUSES	TIME ANALYZED
	LO	MEAN	HI									
2:30PM1	86	116	225	903	0	0	0	0	0	0	0	0:07
3:00PM1	55	79	203	4572	0	0	0	0	0	0	0	0:57
4:00PM1	39	89	234	4630	1	0	0	0	0	0	0	0:51
5:00PM1	76	104	245	2315	0	0	0	0	0	0	0	0:22
6:00PM1	45	64	156	3303	0	0	0	0	0	0	0	0:50
7:00PM1	43	82	200	3035	0	0	0	0	0	0	0	0:36
8:00PM1	44	66	174	3475	0	0	0	0	0	0	0	0:51
9:00PM1	38	71	***	3836	0	0	0	0	0	0	0	0:53
10:00PM1	43	61	174	3711	0	0	0	0	0	0	0	0:59
11:00PM1	38	64	203	3795	0	0	0	0	0	0	0	0:59
12:00AM2	44	63	150	3760	1	0	0	0	0	0	0	0:58
1:00AM2	41	70	186	4237	2	0	0	0	0	0	0	0:59
2:00AM2	37	61	196	3666	0	0	0	0	0	0	0	0:59
3:00AM2	36	67	180	4027	0	0	0	0	0	0	0	0:59
4:00AM2	63	104	240	6014	0	0	0	0	0	0	0	0:57
5:00AM2	52	66	183	3928	0	0	0	0	0	0	0	0:58
6:00AM2	55	89	240	4995	0	0	0	0	0	0	0	0:55
7:00AM2	53	71	203	4232	0	0	0	0	0	0	0	0:59
8:00AM2	49	68	207	4029	0	0	0	0	0	0	0	0:59
9:00AM2	52	66	200	3976	0	0	0	0	0	0	0	0:59
10:00AM2	50	85	240	4967	0	0	0	0	0	0	0	0:58
11:00AM2	47	73	200	4074	1	0	0	0	0	0	0	0:55
12:00PM2	36	59	200	3571	0	0	0	0	0	0	0	1:00
1:00PM2	34	60	211	3638	0	0	0	0	0	0	0	0:59
2:00PM2	47	56	140	507	0	0	0	0	0	0	0	0:08
SUMMARY:	34	73	245	93196	5	0	0	0	0	0	0	21:21

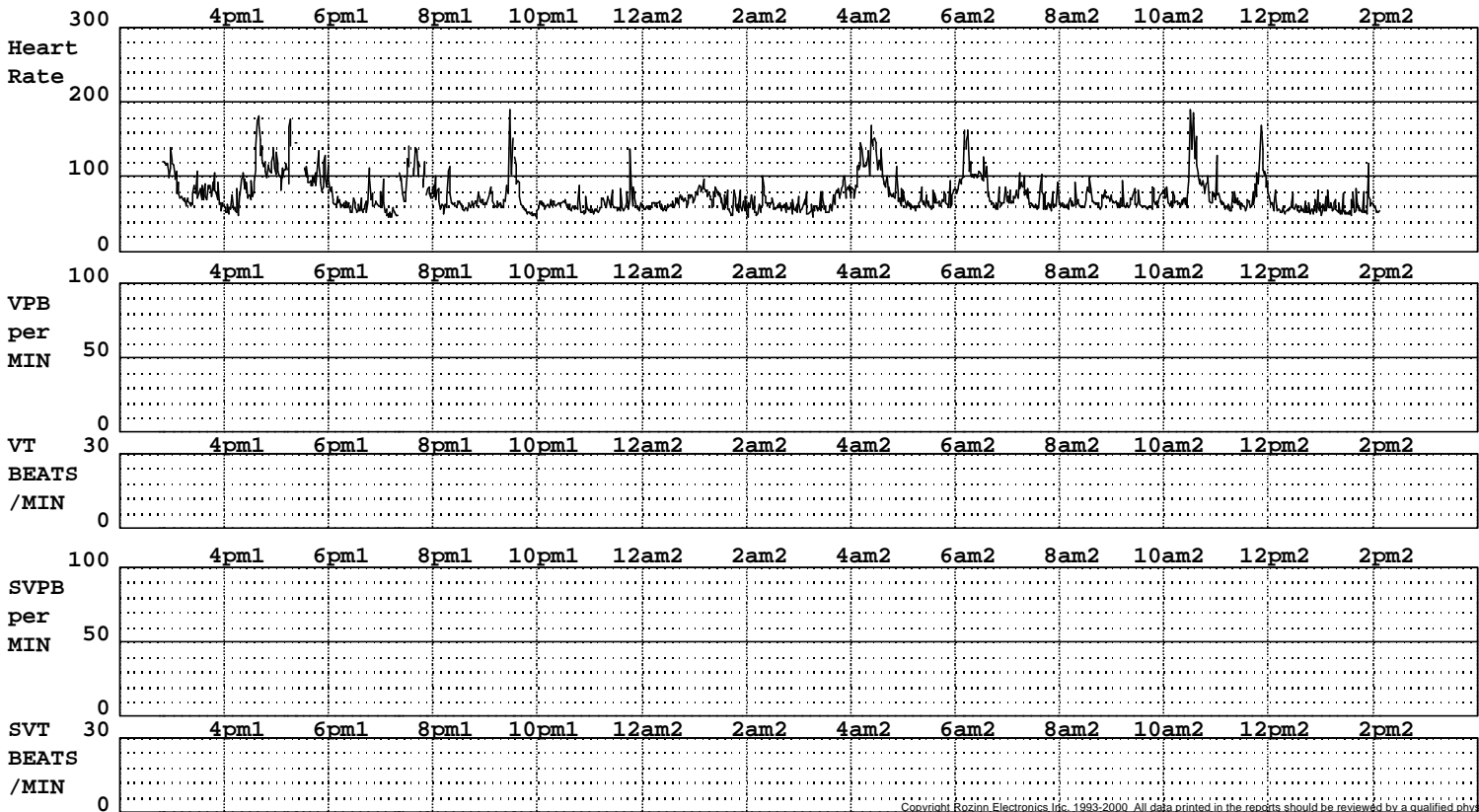

CRITICAL EVENTS

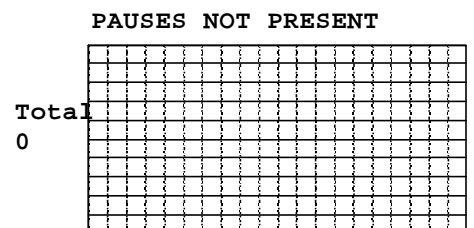
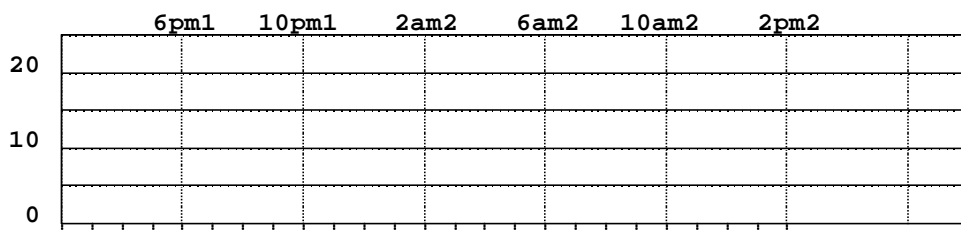
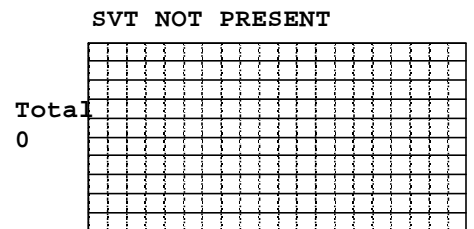
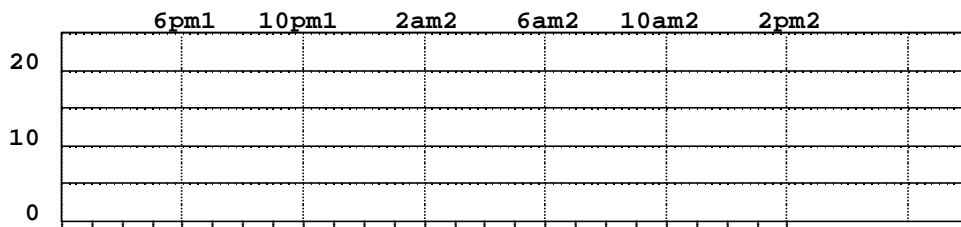
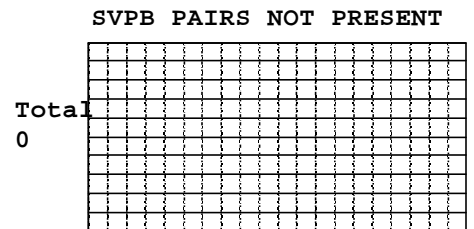
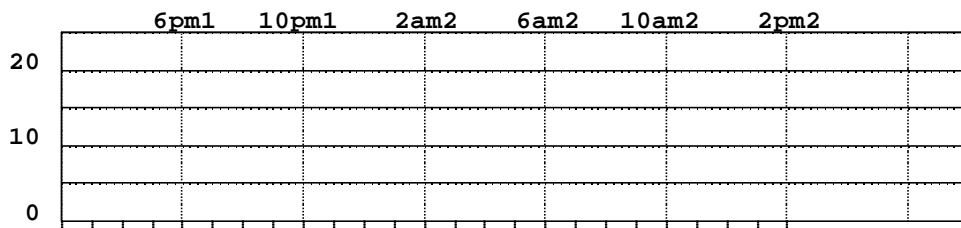
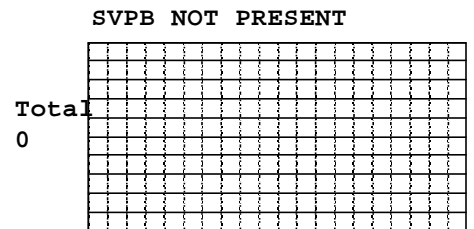
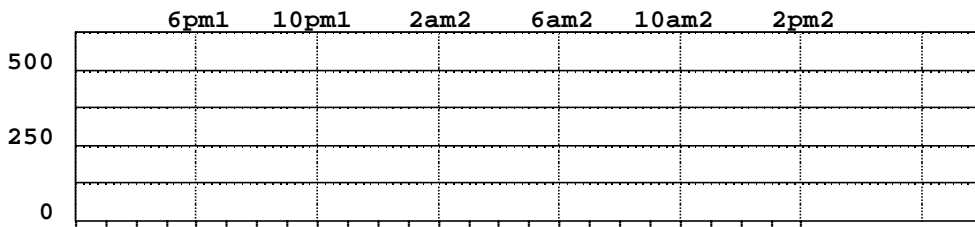
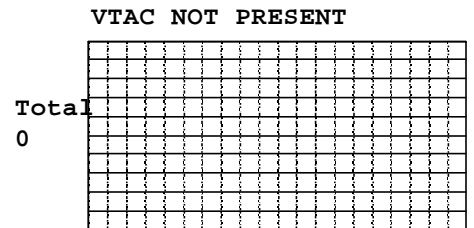
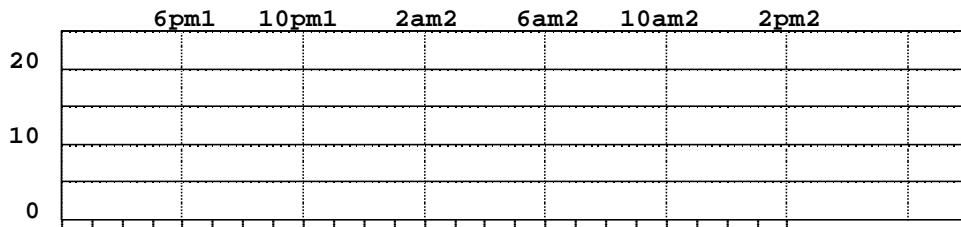
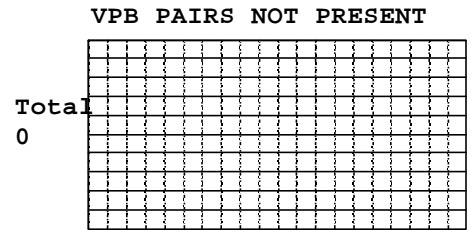
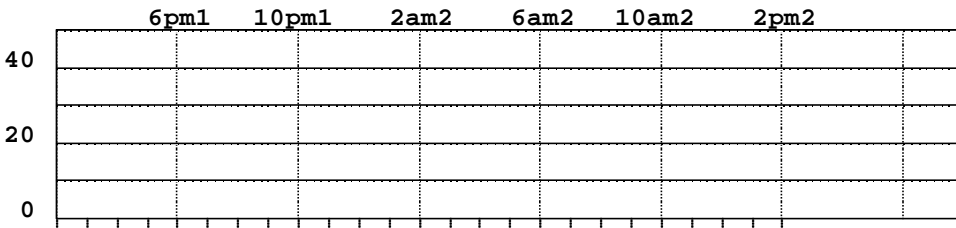
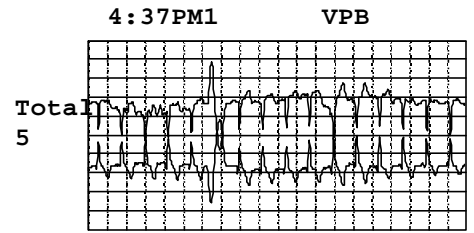
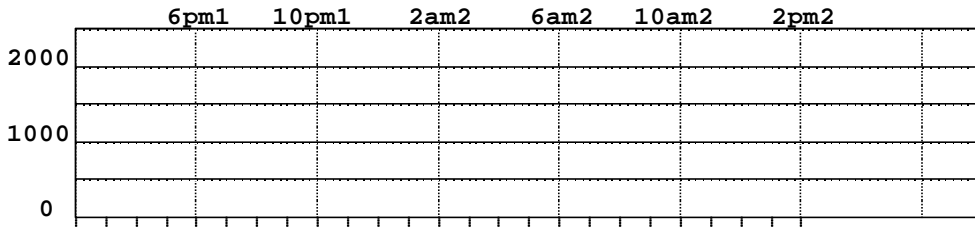

FULL-SIZED STRIPS

2:59:09PM1

PERIODIC STRIP

HR = 200

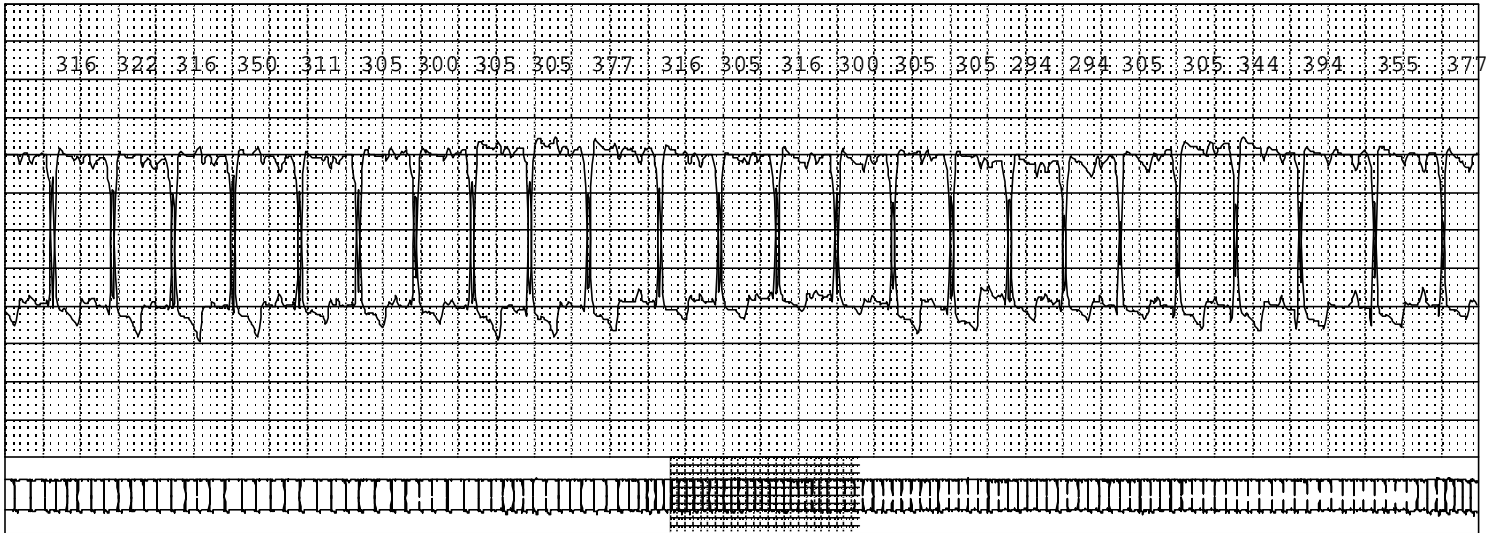

4:00:01PM1

PERIODIC STRIP

HR = 69

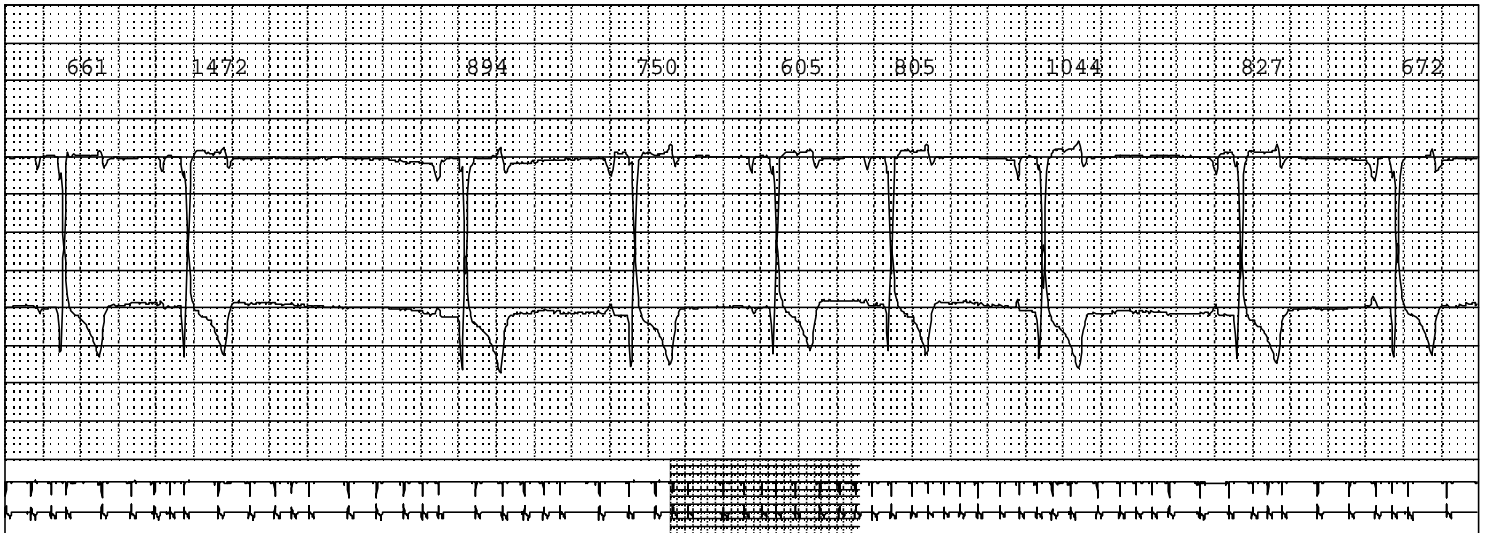

5:15:30PM1

MAXIMUM H. RATE

HR = 245

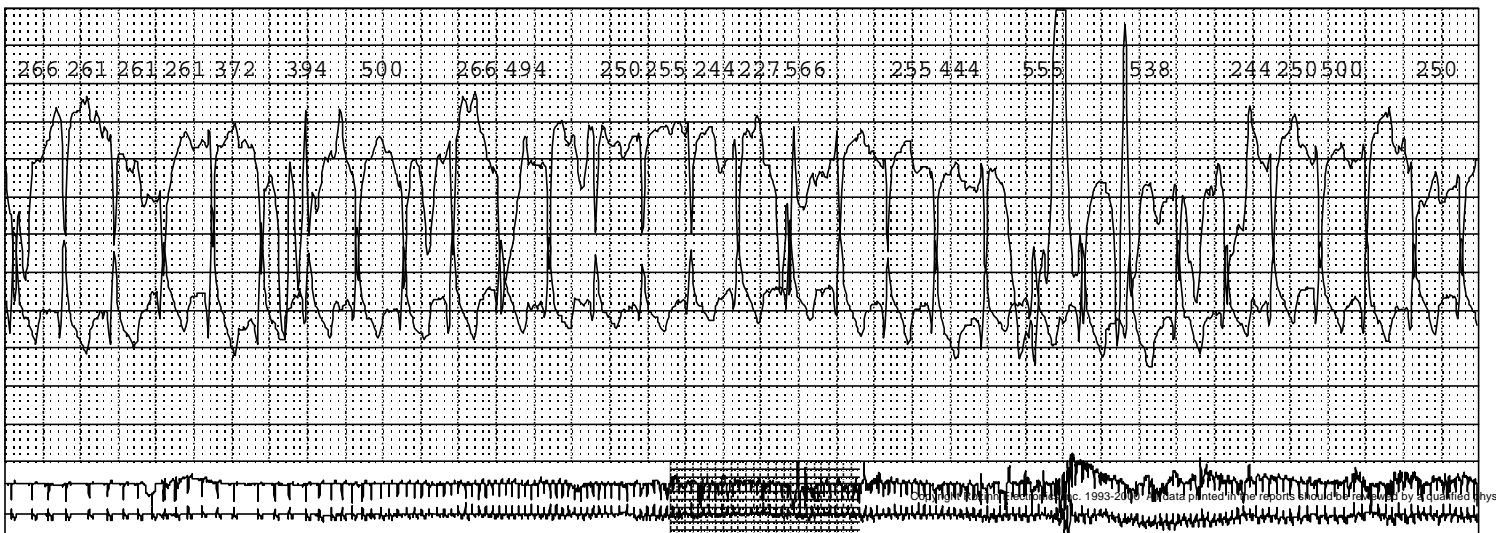

7:00:01PM1

PERIODIC STRIP

HR = 70

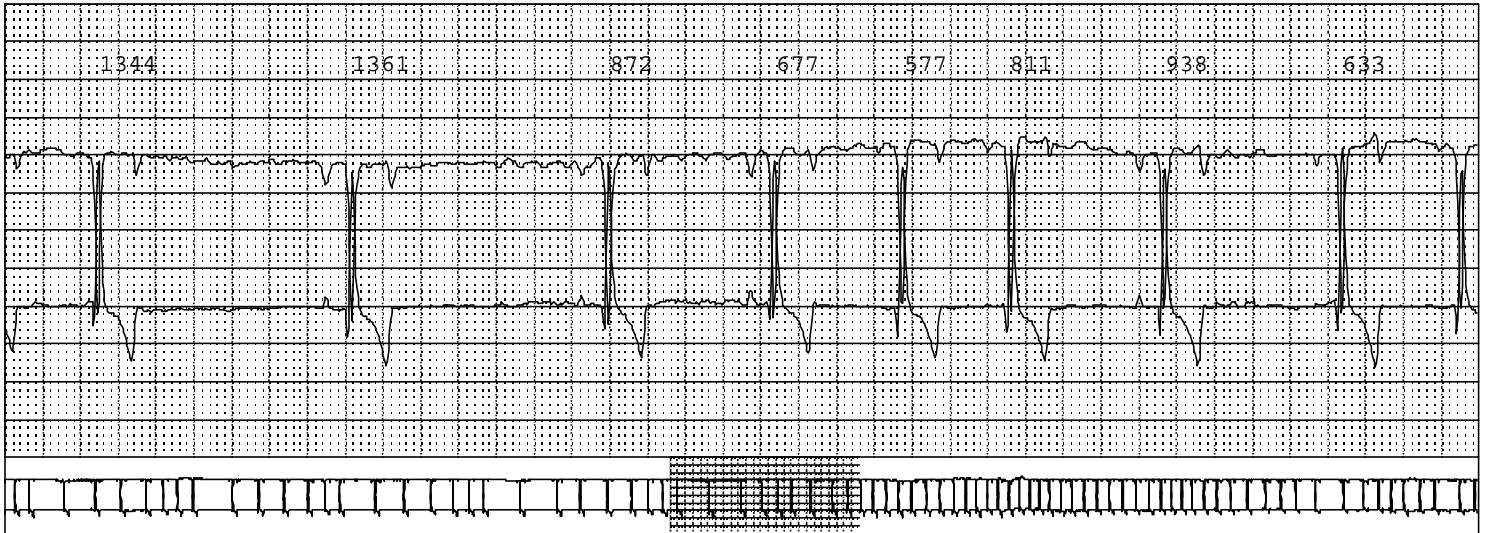

10:00:03PM1

PERIODIC STRIP

HR = 45



12:46:08AM2

EARLY VPB

HR = 80

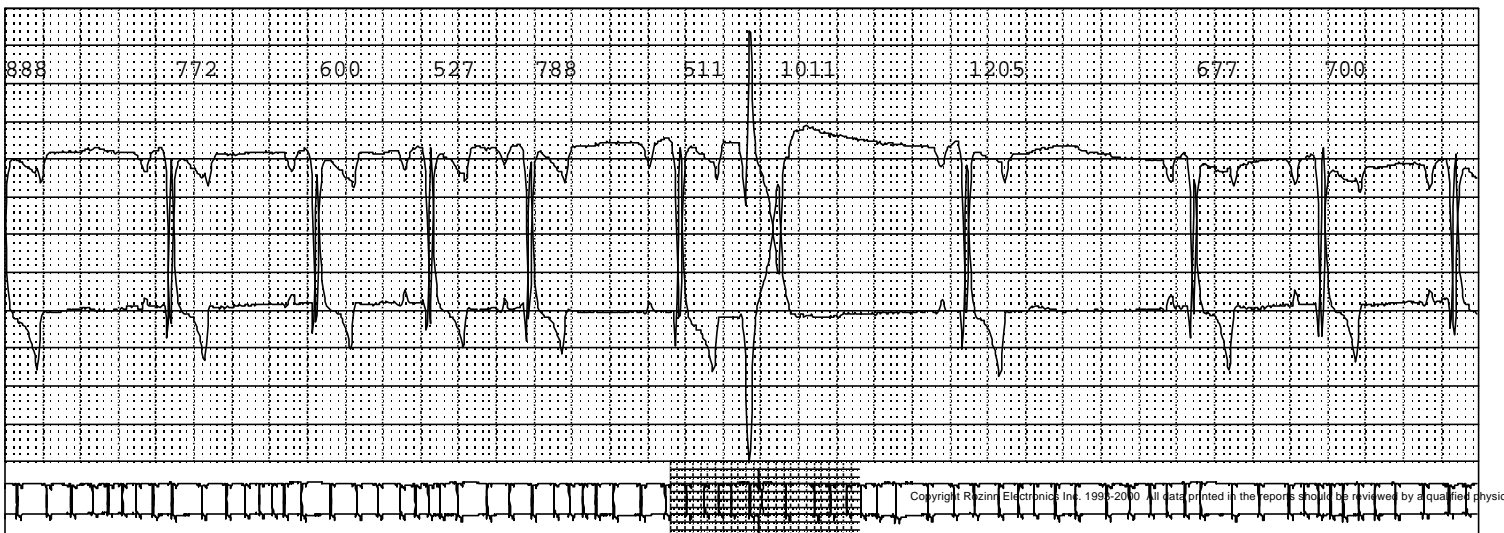

1:00:01AM2

PERIODIC STRIP

HR = 77

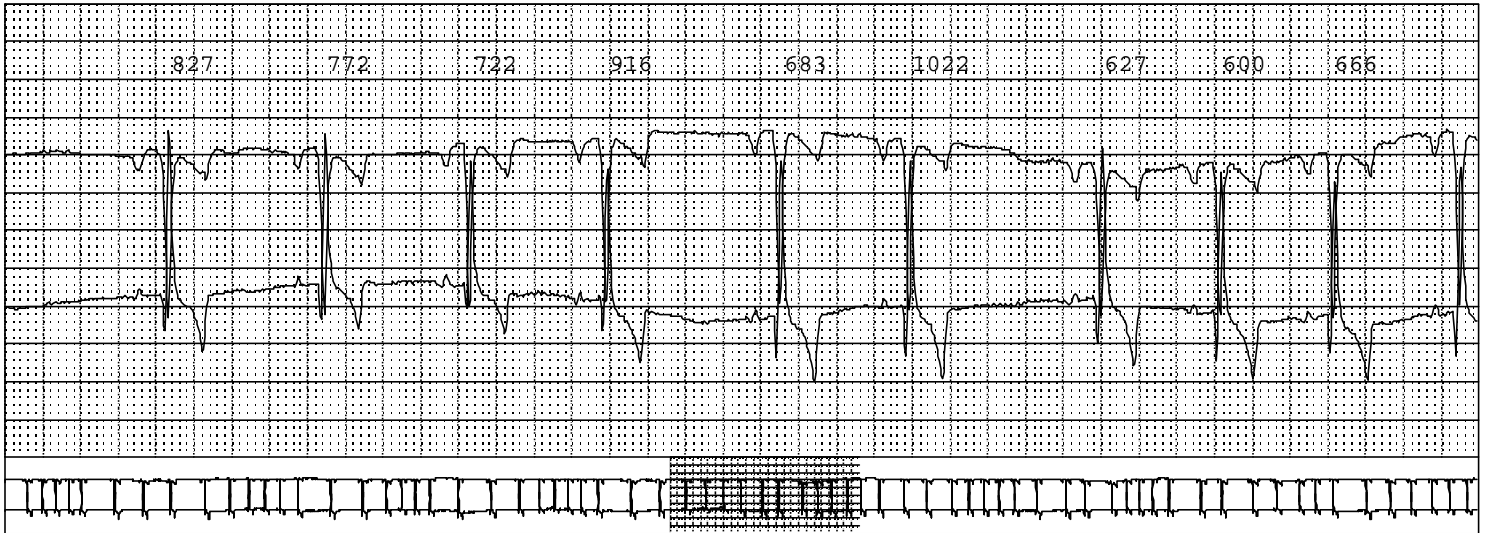

1:09:08AM2

EARLY VPB

HR = 100

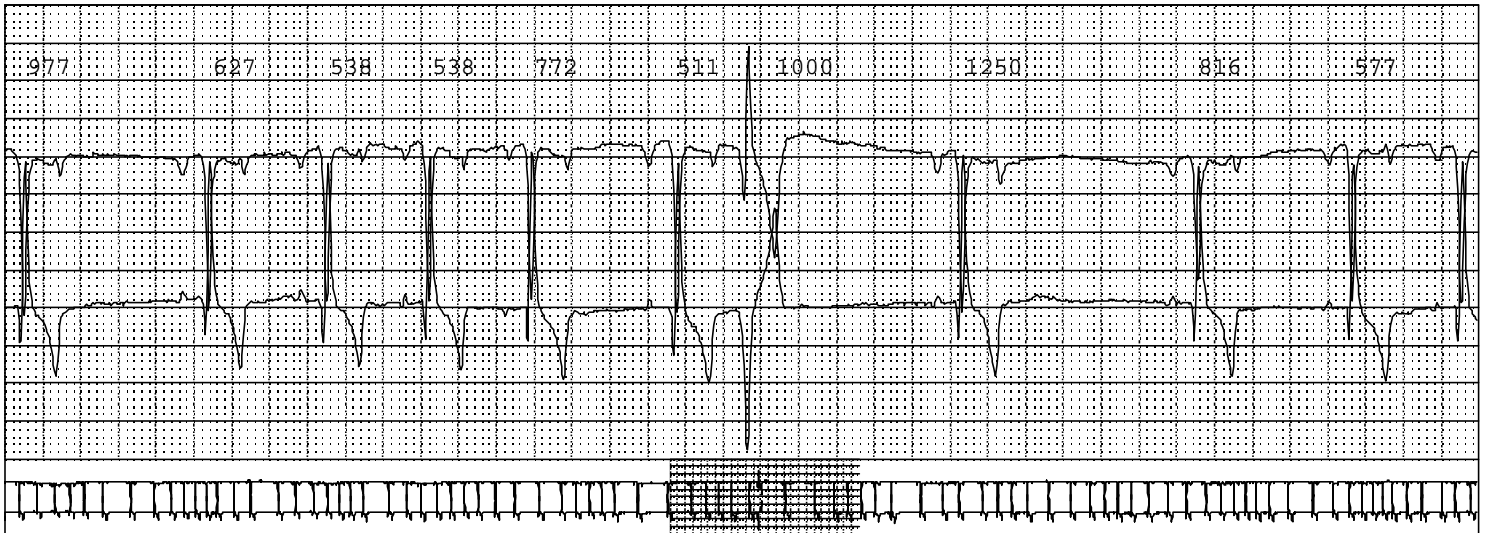

1:18:02AM2

EARLY VPB

HR = 100

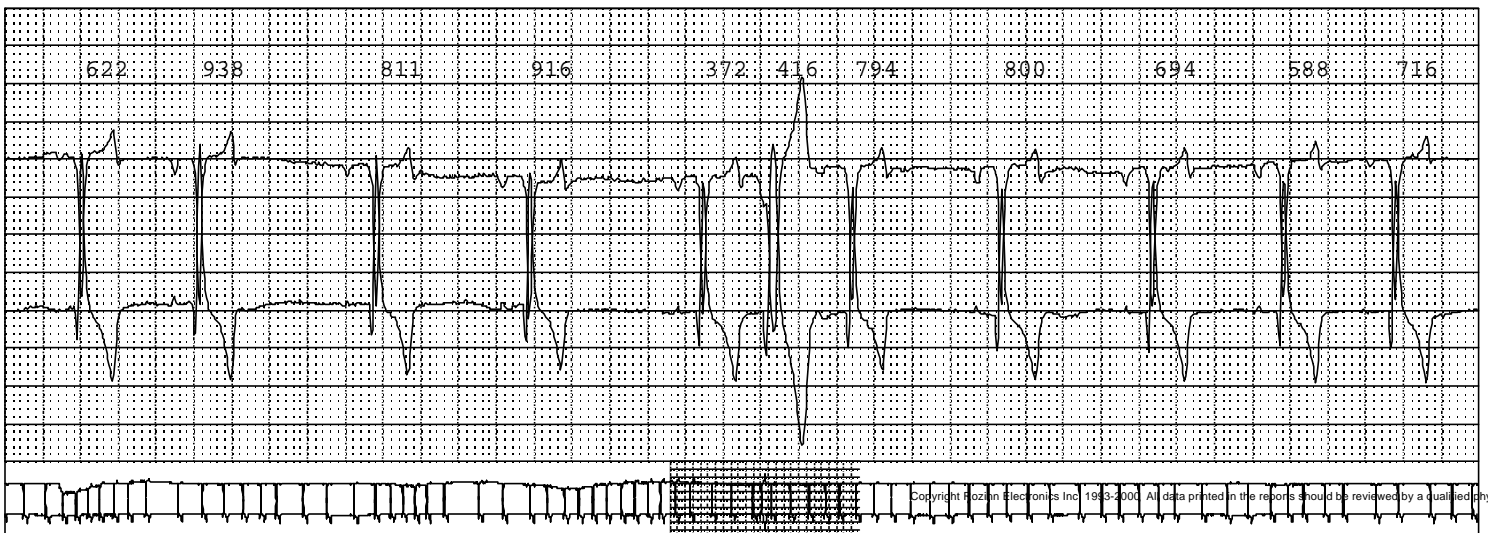

4:00:01AM2

PERIODIC STRIP

HR = 112

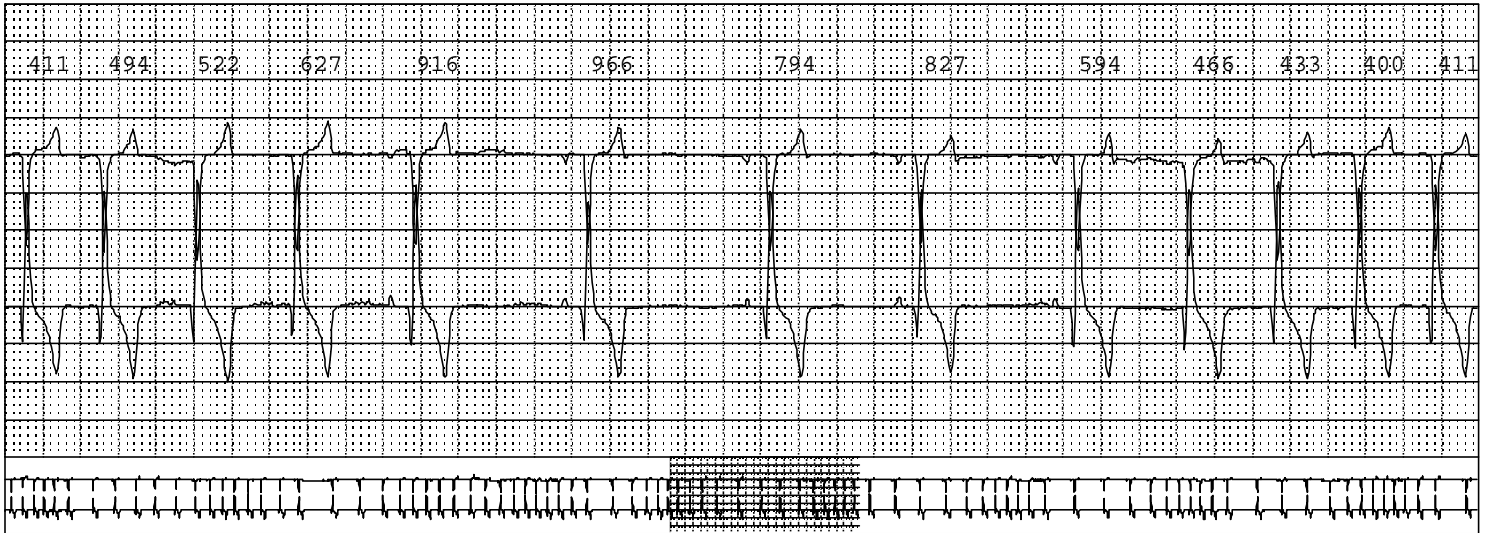

7:00:01AM2

PERIODIC STRIP

HR = 67

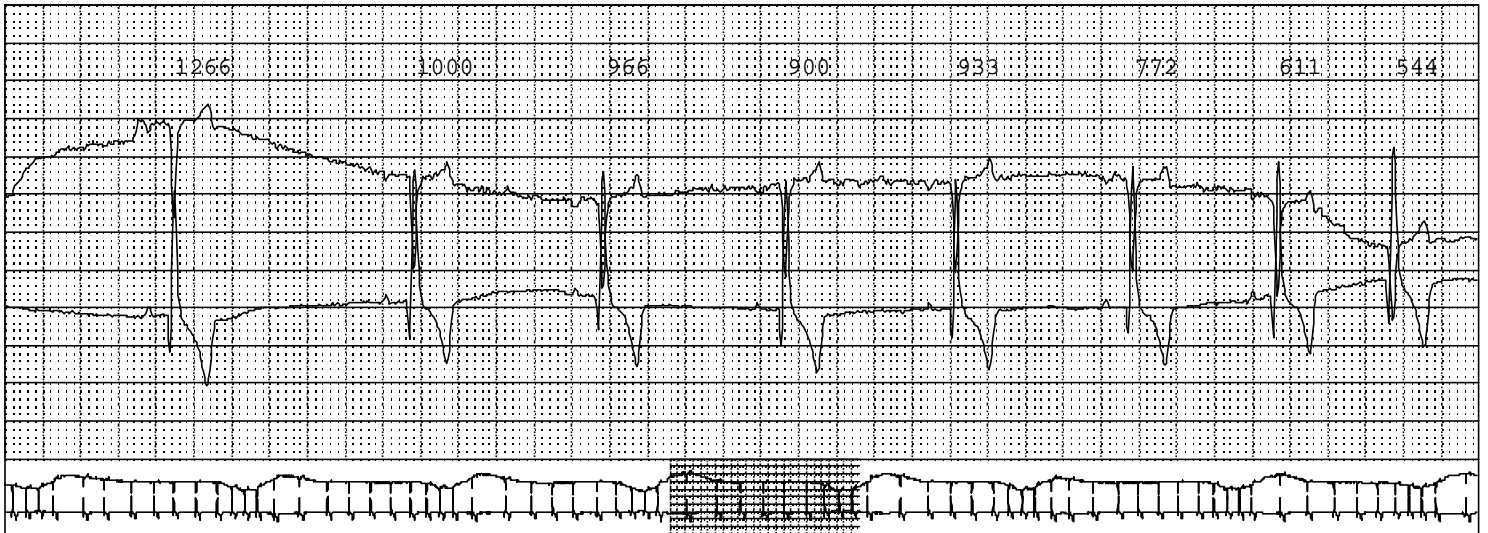

9:00:02AM2

PERIODIC STRIP

HR = 102

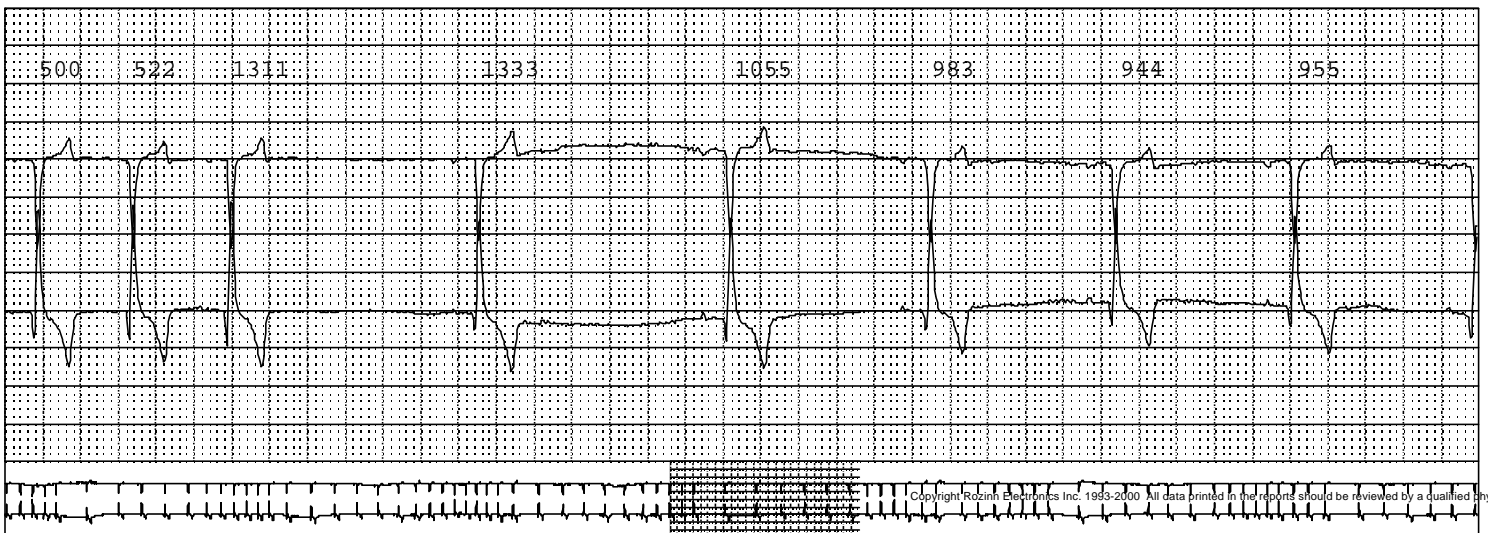

11:25:40AM2

EARLY VPB

HR = 69

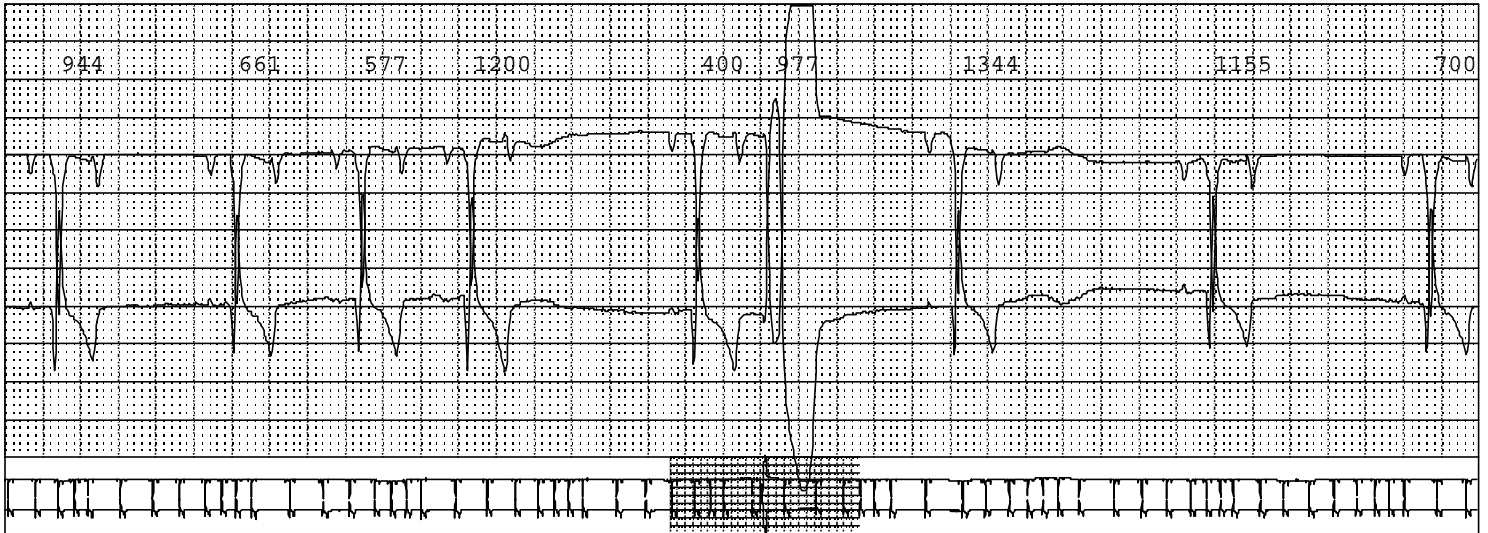

12:00:00PM2

PERIODIC STRIP

HR = 81

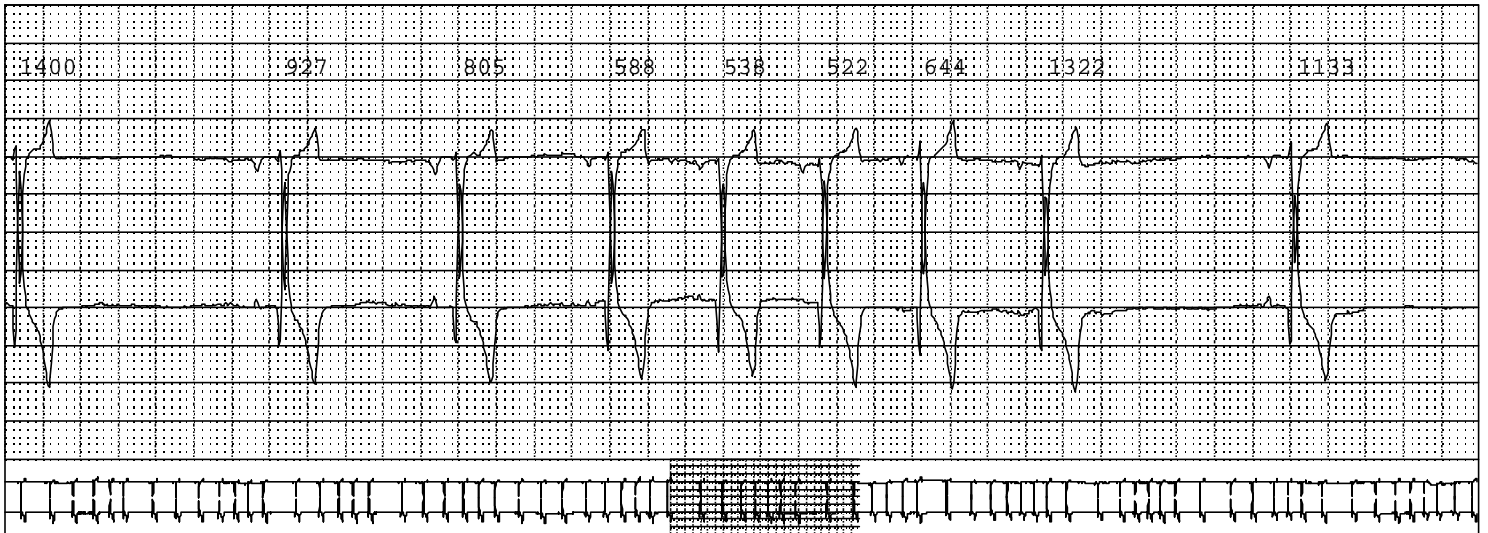

1:37:45PM2

SLOWEST H. RATE

HR = 34



2:00:01PM2

PERIODIC STRIP

HR = 91

