

ALBA MEDICAL SYSTEMS, INC
www.albamedical.com
CANINE HOLTER MONITORING REPORT

Holter Monitor Report

| | |
|-----------------------------|---------------------------------|
| Patient Name: ARTHUR | Physician: |
| Date of Birth: | Scan Number: |
| ID #: 123 | Date Recorded: 5/1/2016 |
| Age: 6 Years | Date Processed: 5/4/2016 |
| Sex: M | Recorder Num: 0000132053 |
| Indications: BOXER | HookupTech: |
| L. McCoy | Medications: |
| mccoyboxer@gmail.com | |

ARTHUR was monitored for a total of 24:01 hours. The total time analyzed was 23:18 hours. Start time was 5:03PM1. There were a total of 100745 Beats. Less than 1% were Ventricular beats, less than 1% were Supraventricular beats, and less than 1% were Paced beats.

Mean Heart Rate: 72
Maximum Heart Rate: 200 at 2:48:33PM2
Minimum Heart Rate: 34 at 2:07:38PM2
Pauses: 0 (Greater than 5 sec.)

| Ventricular Ectopy | | Supraventricular Ectopy | |
|--------------------|---|-------------------------|---|
| Total: | 4 | Total: | 1 |
| Single: | 4 | Single: | 1 |
| Pairs: | 0 | Pairs: | 0 |
| Total Runs: | 0 | Total Runs: | 0 |

Comments:

VPB SUMMARY: 4 SINGLES, 0 PAIRS, 0 RUNS.

Physician's Signature:

GENERAL PROFILE

| INTERVAL STARTING | HEART RATE | | | TOTAL BEATS | VPB TOTAL | VPB PAIRS | RUNS VT | SVPB TOTAL | SVPB PAIRS | RUNS SVT | PAUSES | TIME ANALYZED |
|----------------------|------------|-----------|------------|----------------|--------------|--------------|------------|---------------|---------------|-------------|----------|------------------|
| | LO | MEAN | HI | | | | | | | | | |
| 5:03PM1 | 51 | 85 | 186 | 4699 | 0 | 0 | 0 | 0 | 0 | 0 | 0 | 0:54 |
| 6:00PM1 | 51 | 99 | 200 | 5602 | 0 | 0 | 0 | 0 | 0 | 0 | 0 | 0:56 |
| 7:00PM1 | 64 | 74 | 140 | 3387 | 1 | 0 | 0 | 0 | 0 | 0 | 0 | 0:45 |
| 8:00PM1 | 46 | 61 | 125 | 3600 | 0 | 0 | 0 | 0 | 0 | 0 | 0 | 0:58 |
| 9:00PM1 | 36 | 62 | 122 | 3729 | 0 | 0 | 0 | 1 | 0 | 0 | 0 | 0:59 |
| 10:00PM1 | 62 | 69 | 168 | 4119 | 0 | 0 | 0 | 0 | 0 | 0 | 0 | 0:58 |
| 11:00PM1 | 47 | 63 | 135 | 3668 | 0 | 0 | 0 | 0 | 0 | 0 | 0 | 0:58 |
| 12:00AM2 | 43 | 66 | 138 | 3946 | 0 | 0 | 0 | 0 | 0 | 0 | 0 | 0:59 |
| 1:00AM2 | 38 | 58 | 145 | 3497 | 0 | 0 | 0 | 0 | 0 | 0 | 0 | 0:59 |
| 2:00AM2 | 38 | 62 | 147 | 3754 | 0 | 0 | 0 | 0 | 0 | 0 | 0 | 0:59 |
| 3:00AM2 | 39 | 88 | 196 | 5142 | 1 | 0 | 0 | 0 | 0 | 0 | 0 | 0:58 |
| 4:00AM2 | 42 | 62 | 135 | 3750 | 0 | 0 | 0 | 0 | 0 | 0 | 0 | 0:59 |
| 5:00AM2 | 43 | 70 | 142 | 4240 | 0 | 0 | 0 | 0 | 0 | 0 | 0 | 0:59 |
| 6:00AM2 | 46 | 69 | 163 | 4089 | 0 | 0 | 0 | 0 | 0 | 0 | 0 | 0:59 |
| 7:00AM2 | 63 | 75 | 150 | 4364 | 0 | 0 | 0 | 0 | 0 | 0 | 0 | 0:58 |
| 8:00AM2 | 40 | 71 | 154 | 4209 | 0 | 0 | 0 | 0 | 0 | 0 | 0 | 0:59 |
| 9:00AM2 | 37 | 75 | 189 | 4454 | 0 | 0 | 0 | 0 | 0 | 0 | 0 | 0:58 |
| 10:00AM2 | 38 | 81 | *** | 4479 | 1 | 0 | 0 | 0 | 0 | 0 | 0 | 0:55 |
| 11:00AM2 | 45 | 86 | *** | 5123 | 0 | 0 | 0 | 0 | 0 | 0 | 0 | 0:59 |
| 12:00PM2 | 39 | 81 | *** | 4783 | 0 | 0 | 0 | 0 | 0 | 0 | 0 | 0:58 |
| 1:00PM2 | 38 | 68 | 177 | 4075 | 0 | 0 | 0 | 0 | 0 | 0 | 0 | 0:59 |
| 2:00PM2 | *** | 62 | *** | 3756 | 0 | 0 | 0 | 0 | 0 | 0 | 0 | 0:59 |
| 3:00PM2 | 38 | 82 | *** | 4855 | 0 | 0 | 0 | 0 | 0 | 0 | 0 | 0:59 |
| 4:00PM2 | 34 | 53 | 163 | 3166 | 1 | 0 | 0 | 0 | 0 | 0 | 0 | 0:58 |
| 5:00PM2 | 63 | 87 | 183 | 259 | 0 | 0 | 0 | 0 | 0 | 0 | 0 | 0:02 |
| SUMMARY : | 34 | 72 | 200 | 100745 | 4 | 0 | 0 | 1 | 0 | 0 | 0 | 23:18 |

HEART RATE TREND (24 hours)

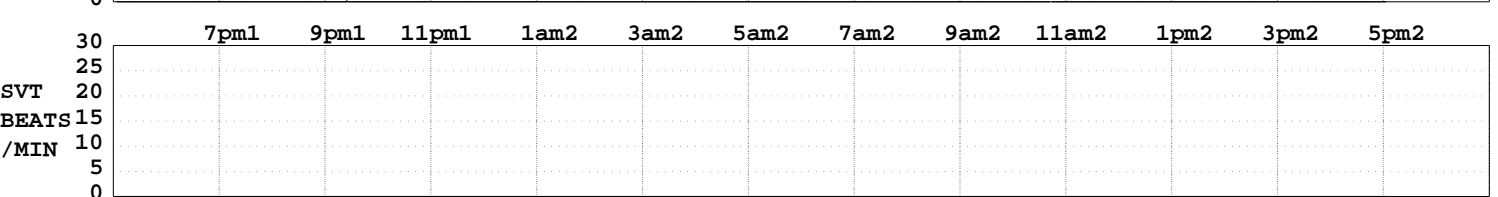
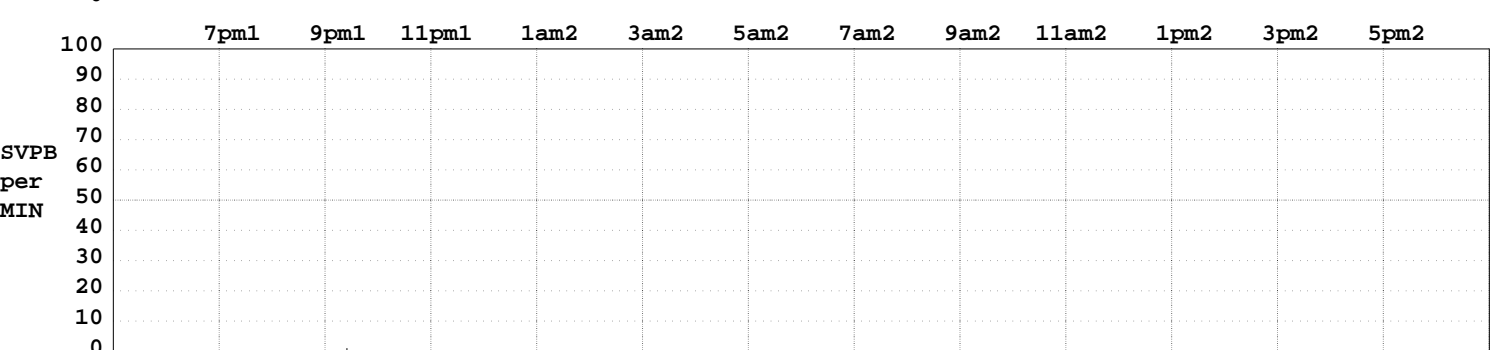
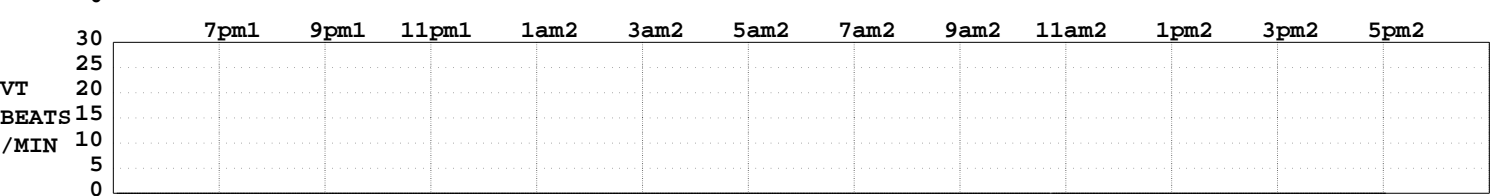
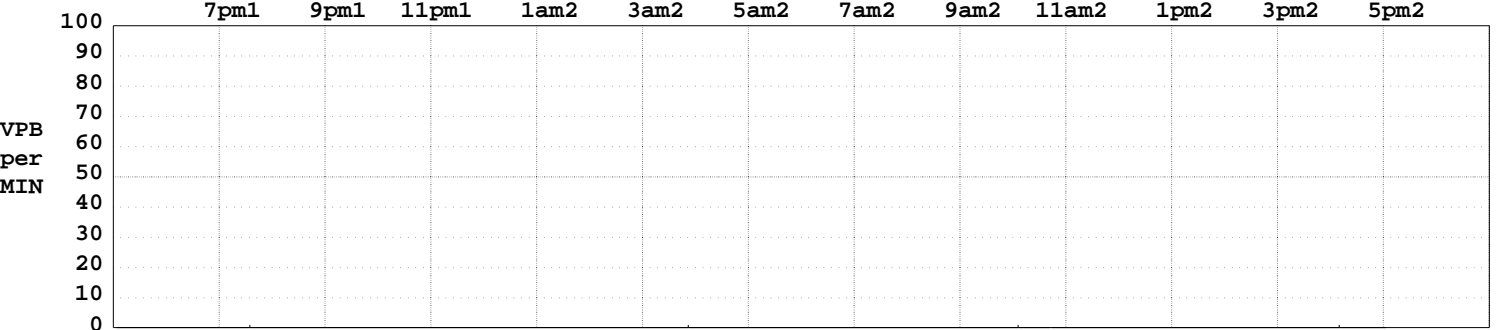
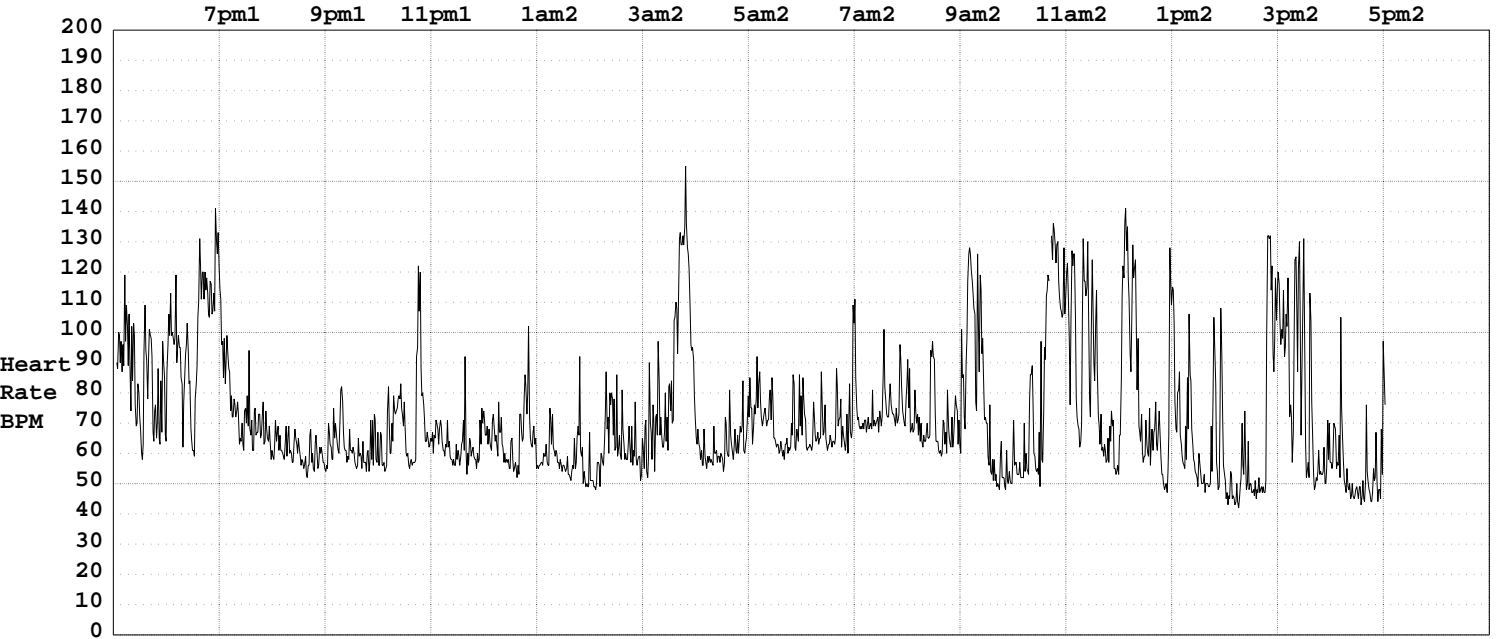

CRITICAL EVENTS

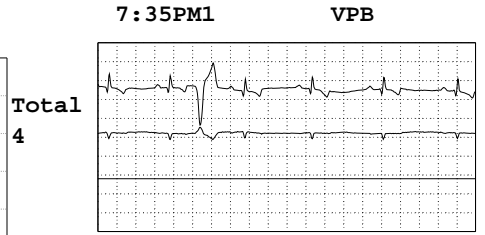
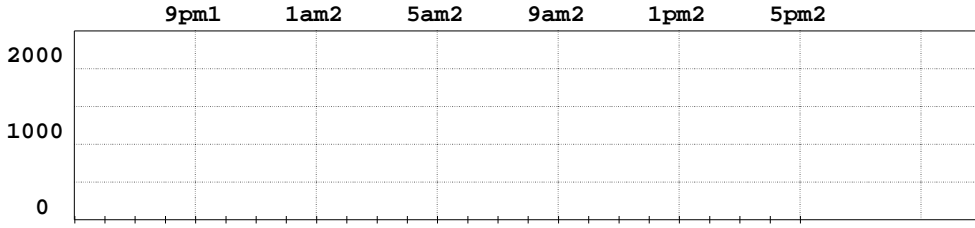

Total
4

VPB PAIRS NOT PRESENT

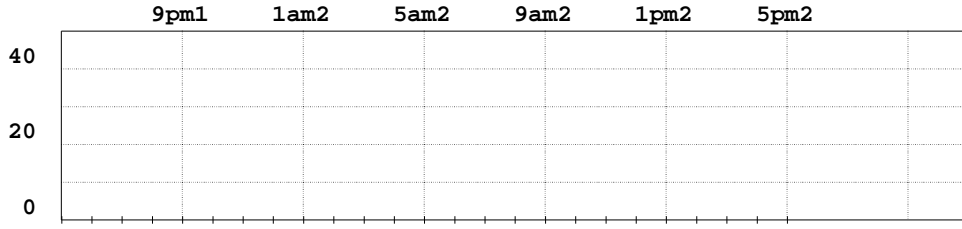

Total
0

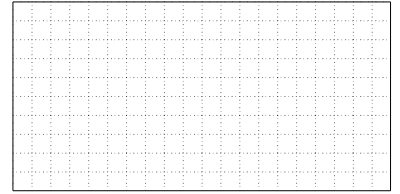

VTAC NOT PRESENT

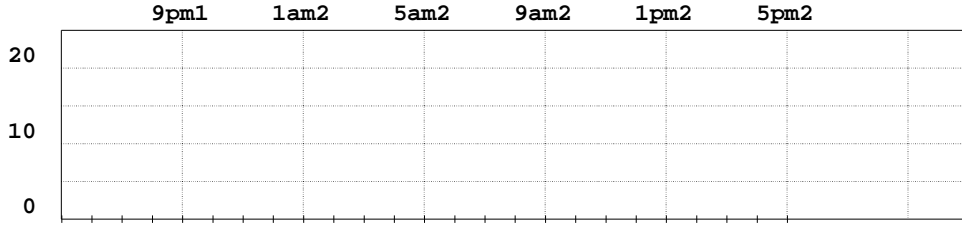

Total
0

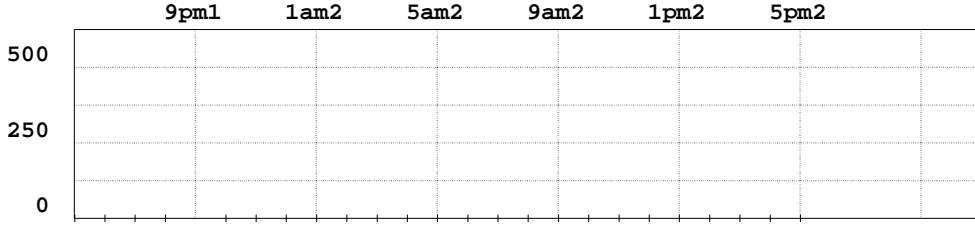
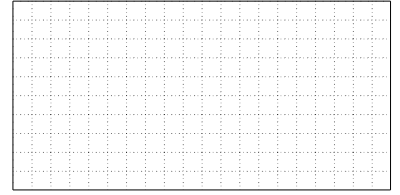

Total
1

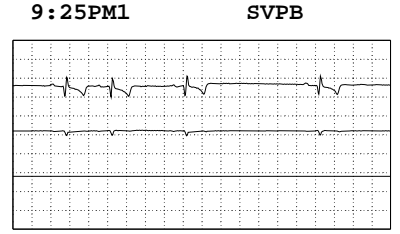

SVPB PAIRS NOT PRESENT

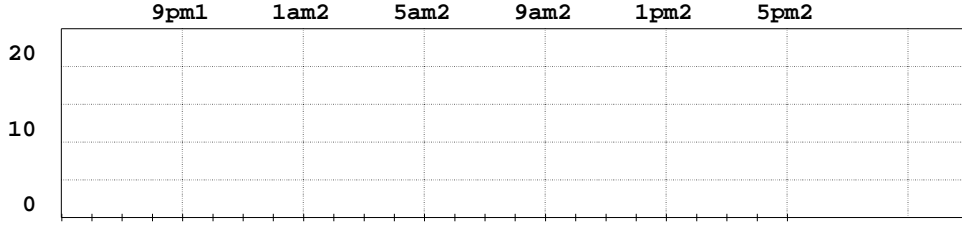

Total
0

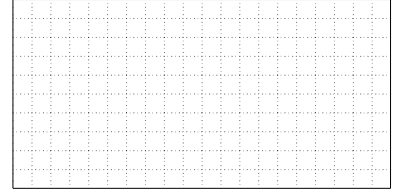

SVT NOT PRESENT

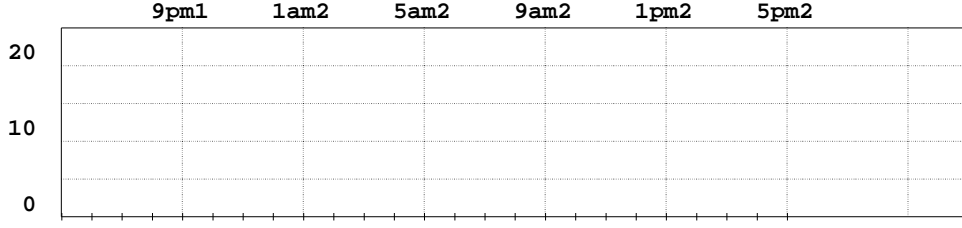

Total
0

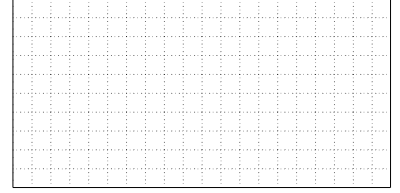

PAUSES NOT PRESENT

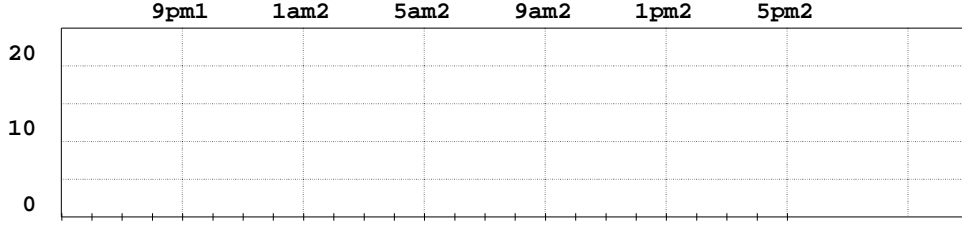

Total
0

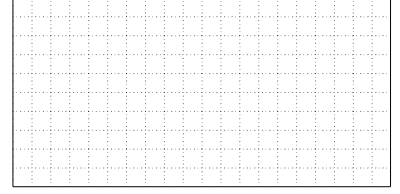

FULL-SIZED STRIPS

7:35:06PM1

Early VPB

HR = 102

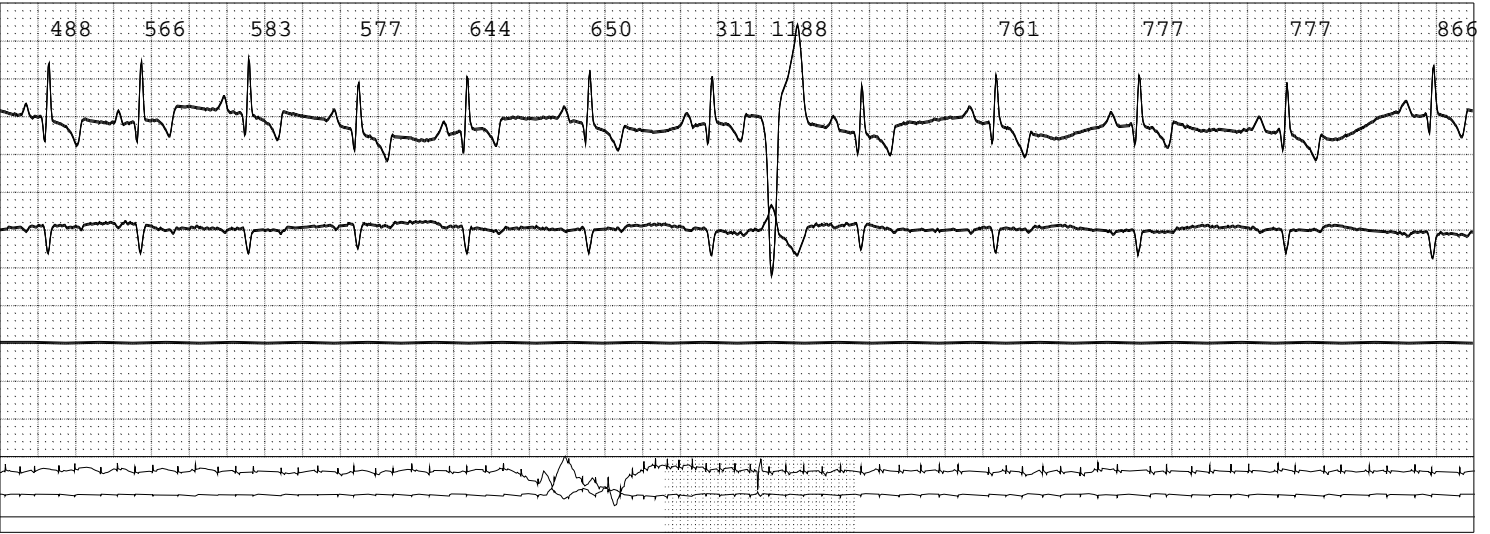

9:00:01PM1

One per hour

HR = 71



9:25:32PM1

SVPB

HR = 67

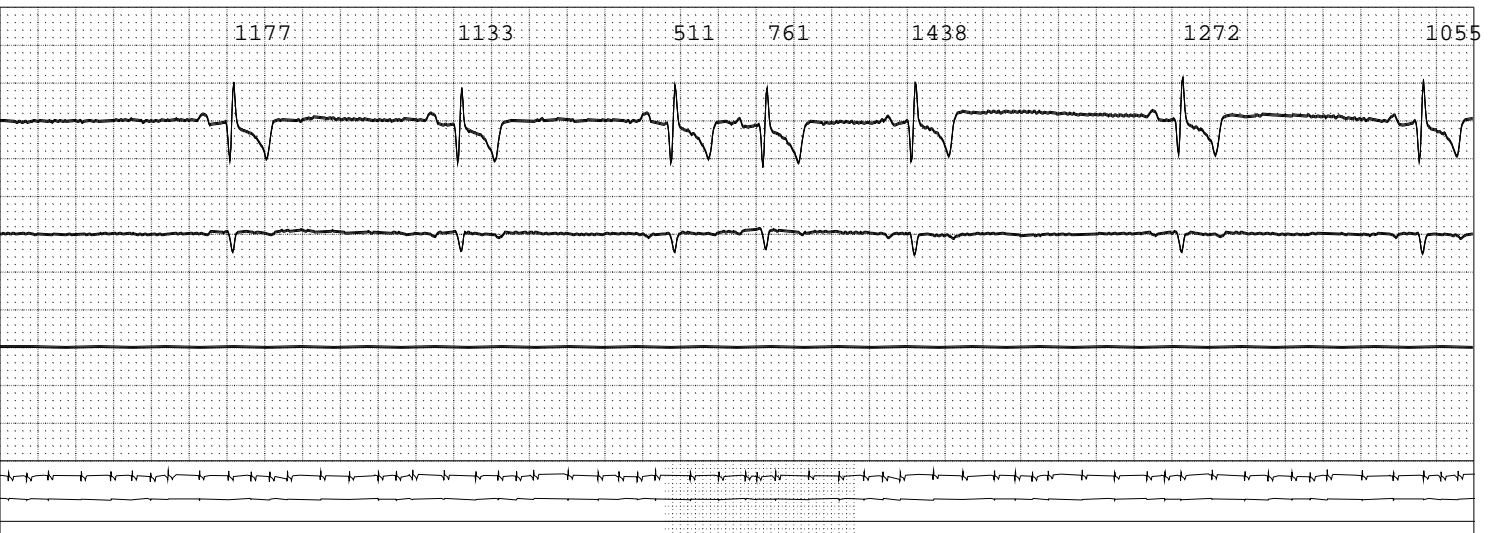

12:00:02AM2

One per hour

HR = 78

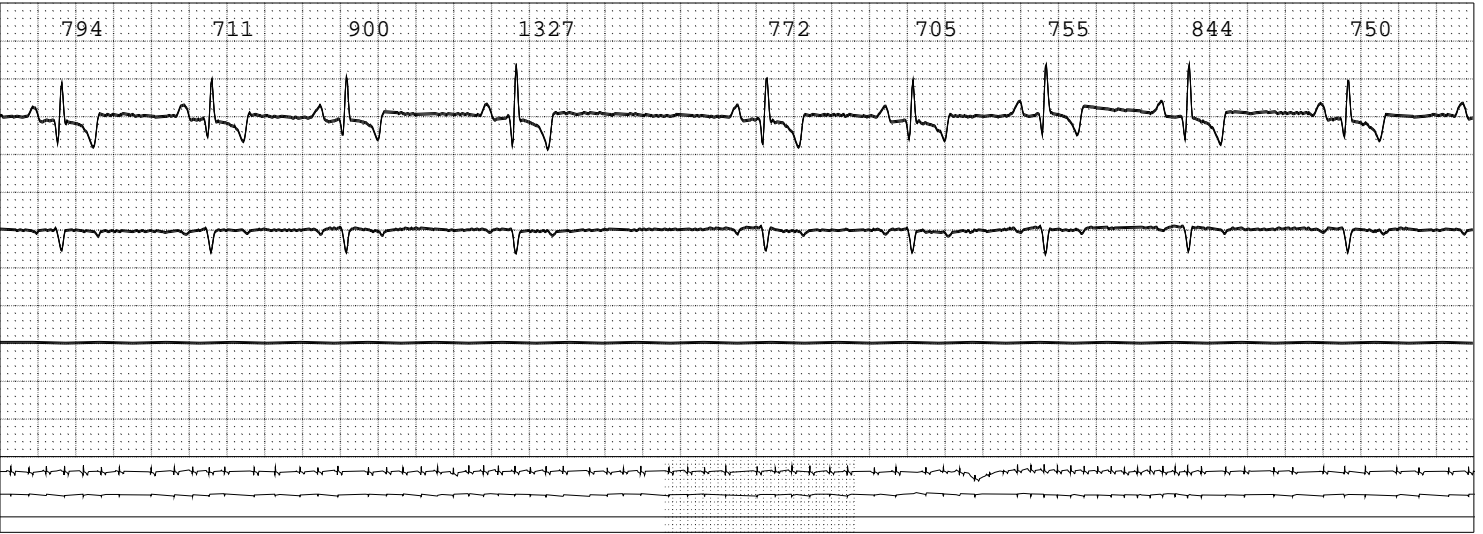

12:25:20AM2

dropped beat

HR = 57



12:28:34AM2

Longest pause

HR = 73



12:51:44AM2

dropped beat

HR = 102



3:00:01AM2

One per hour

HR = 47



3:52:28AM2

Early VPB

HR = 142

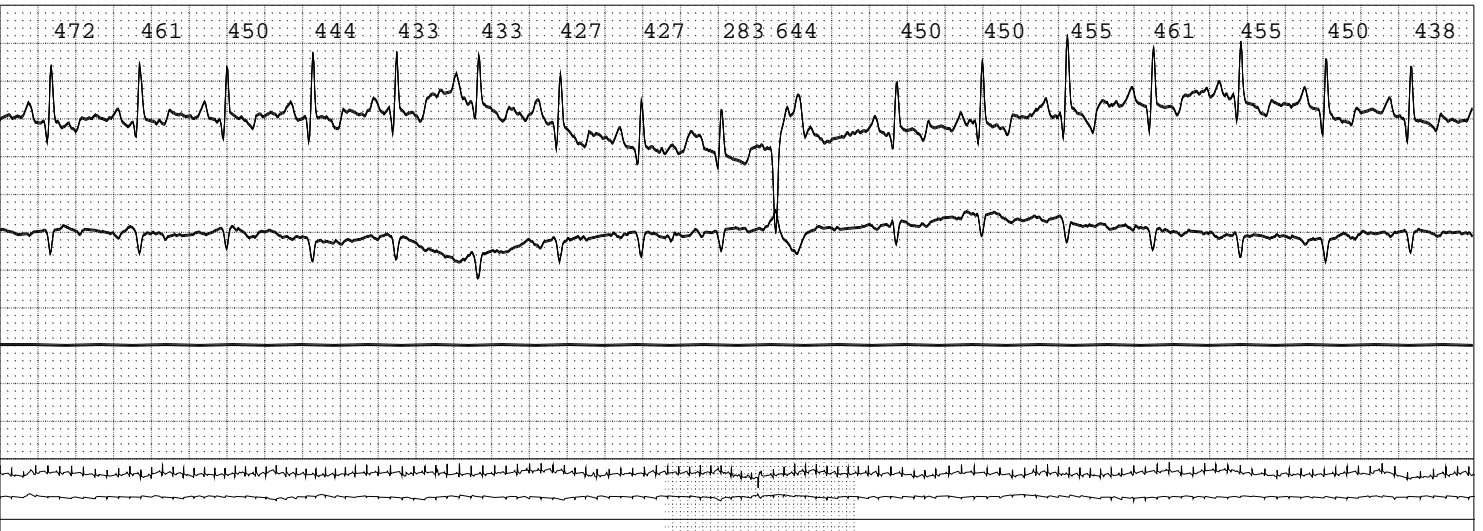

12:00:01PM2

One per hour

HR = 52



2:07:38PM2

Min. heart rate

HR = 34



2:48:33PM2

Max. heart rate

HR = 200

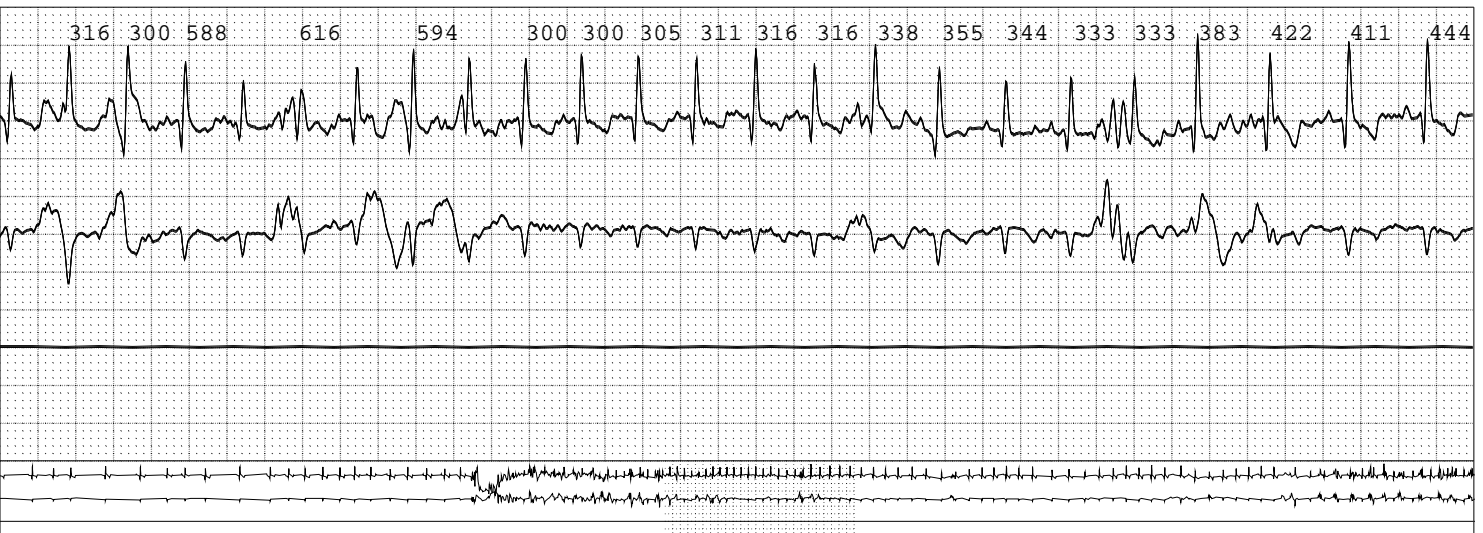

3:00:01PM2

One per hour

HR = 99



4:10:53PM2

Early VPB

HR = 93

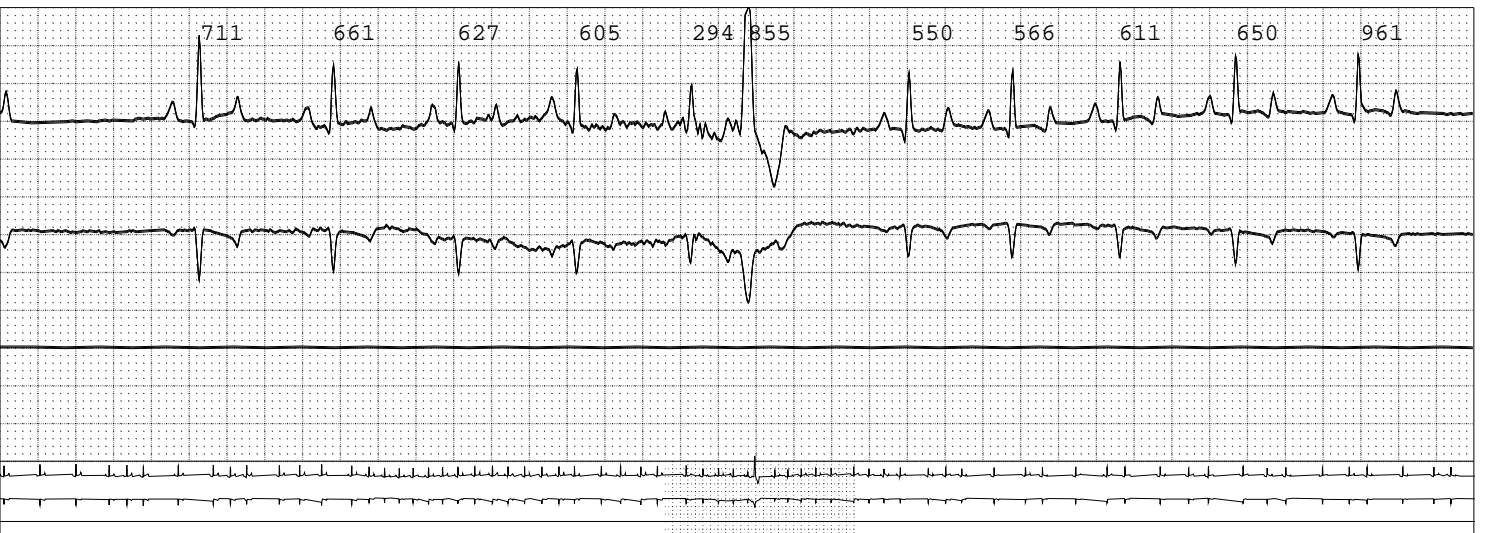

5:00:01PM2

One per hour

HR = 63

